

MOSS CREEK VILLAGE EXHIBIT

LINE	BEARING	DISTANCE
L1	N 55°21'35" W	39.18'
L2	N 10°17'41" W	50.92'
L3	N 61°06'23" W	68.02'
L4	N 37°08'51" E	24.39'
L5	N 78°01'47" E	41.37'
L6	N 11°55'30" E	91.42'

PROJECT LOCATION

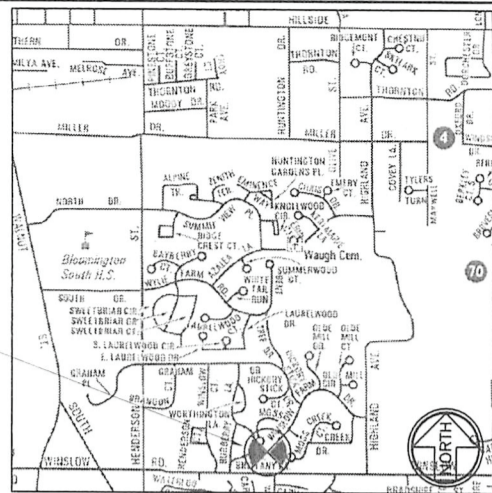

LOCATION MAP

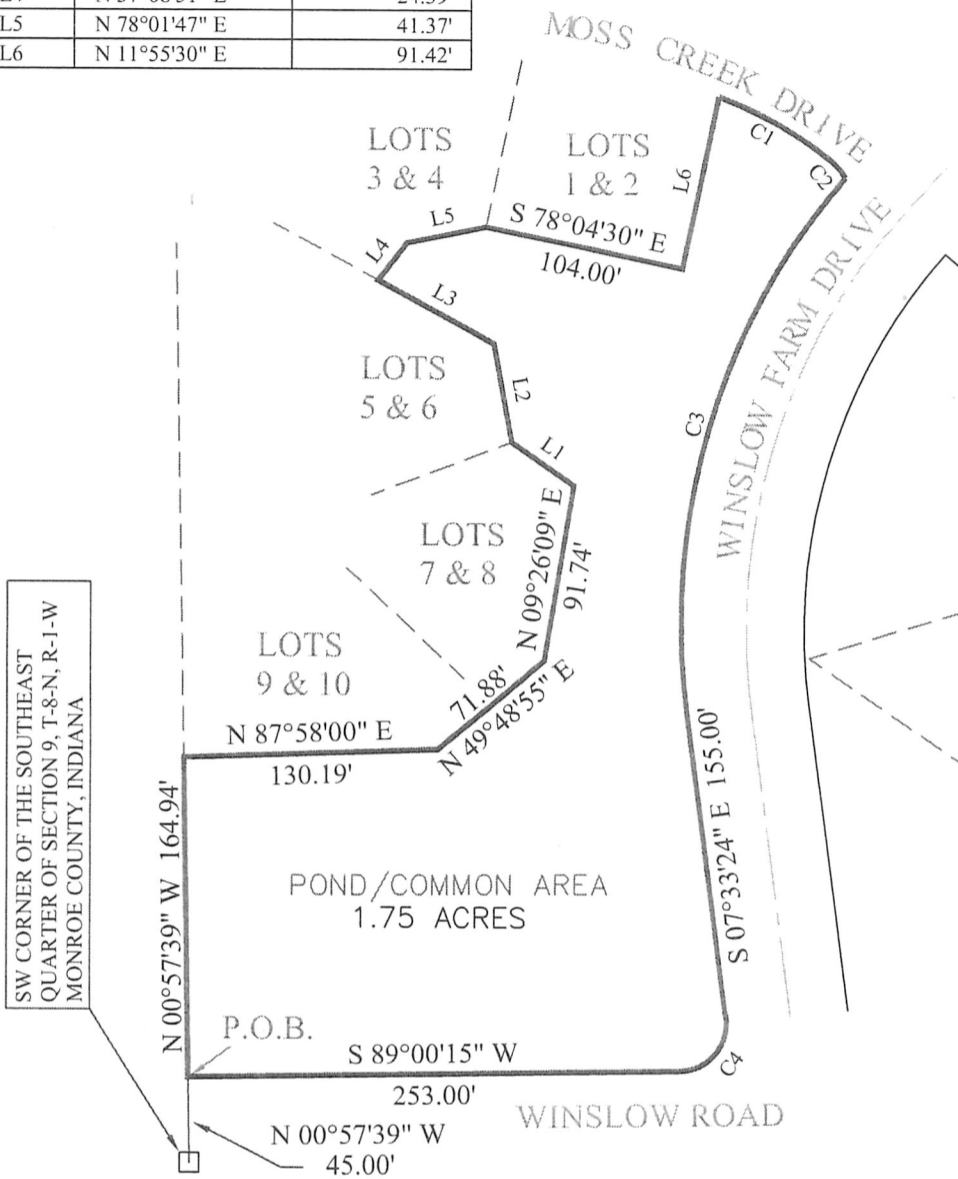

NOTES:

- Reference is made to a plat survey of Moss Creek Village Subdivision Phase 1 (Plat Cab. C, Env. 150) dated August 8th, 1995 by Smith, Neubecker & Assoc.
- Fieldwork Completed September 2007.
- Bases of Bearing (Moss Creek Village Phase 1).
- I affirm, under penalty for perjury, that I have taken responsible care to redact each Social Security number in this document, unless required by law.

CURVE	RADIUS	ARC LENGTH	CHORD LENGTH	CHORD BEARING	DELTA ANGLE
C1	188.00'	68.82'	68.43'	S 60°30'43" E	20°58'22"
C2	25.00'	9.74'	9.68'	S 38°51'40" E	22°19'43"
C3	355.00'	297.21'	288.60'	S 16°25'39" W	47°58'06"
C4	25.00'	45.44'	39.44'	S 36°55'50" W	104°08'49"

CERTIFICATION

The within survey was performed without benefit of source of title and is subject to any statement of facts revealed by the same.

Easements have been located in the field and prepared with this survey drawing. This qualification will be removed upon receipt and inspection of current title work.

Subject to the above reservation, the survey work shown hereon was performed either by me or under my direct supervision and control and to the best of my knowledge and belief was performed according to the survey requirements in 865 IAC 1-12-1 through 19.

Certified this 31 day of October, 2007

ERIC L. DECKARD
Registered Surveyor LS29900012
State of Indiana

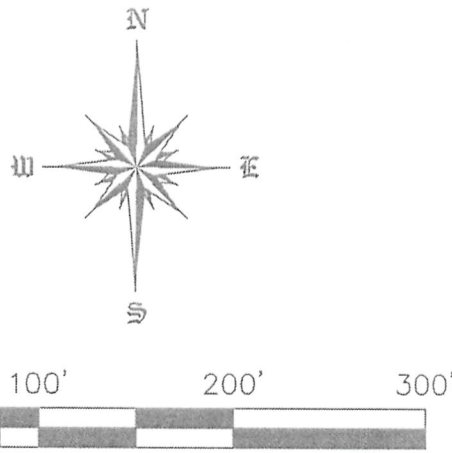
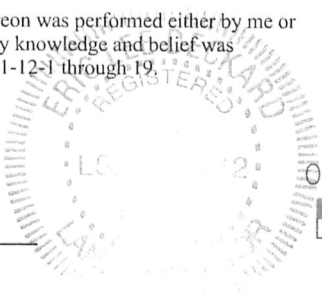

SCALE 1" = 100'

WINSLOW FARM COMMUNITY ASSOCIATION, INC.

MOSS CREEK VILLAGE EXHIBIT

SHEET
1 OF 3

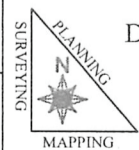

DECKARD LAND SURVEYING
1604 S. HENDERSON ST.
BLOOMINGTON IN. 47401
(812)961-0235

DRAWN BY: AEW
DATED: 10/25/07

CHECKED BY:
ELD

SCALE
1" = 100'

PROJECT NO.07-96